

**mobee360**  
smart data for health

**SMART SCREENINGS**





**mobee® 360 simplifies the complex issue of smart health screenings.**

- Modular combination of relevant analysis tools in various topic areas
- Focus on long-term core health and vitality (**coregevity®**)
- Simple and intuitive operation
- Comprehensible presentation of results and changes over time
- Numerous partners and third-party interfaces

A person with dark curly hair is seen from the back, holding a purple dumbbell in their right hand. A hand is using a grey and teal Mobee Spine device on their upper back. The background is a blurred gym setting with other people.

mobee spine

**POSTURE & SPINAL FUNCTION**



**mobee® spine analyzes posture, spinal mobility and postural stability and makes functional changes visible.**

- Radiation-free assessment of posture, mobility and stability in standardized positions
- Clear visualization of spinal function and movement harmony
- Objective documentation and progress tracking over time



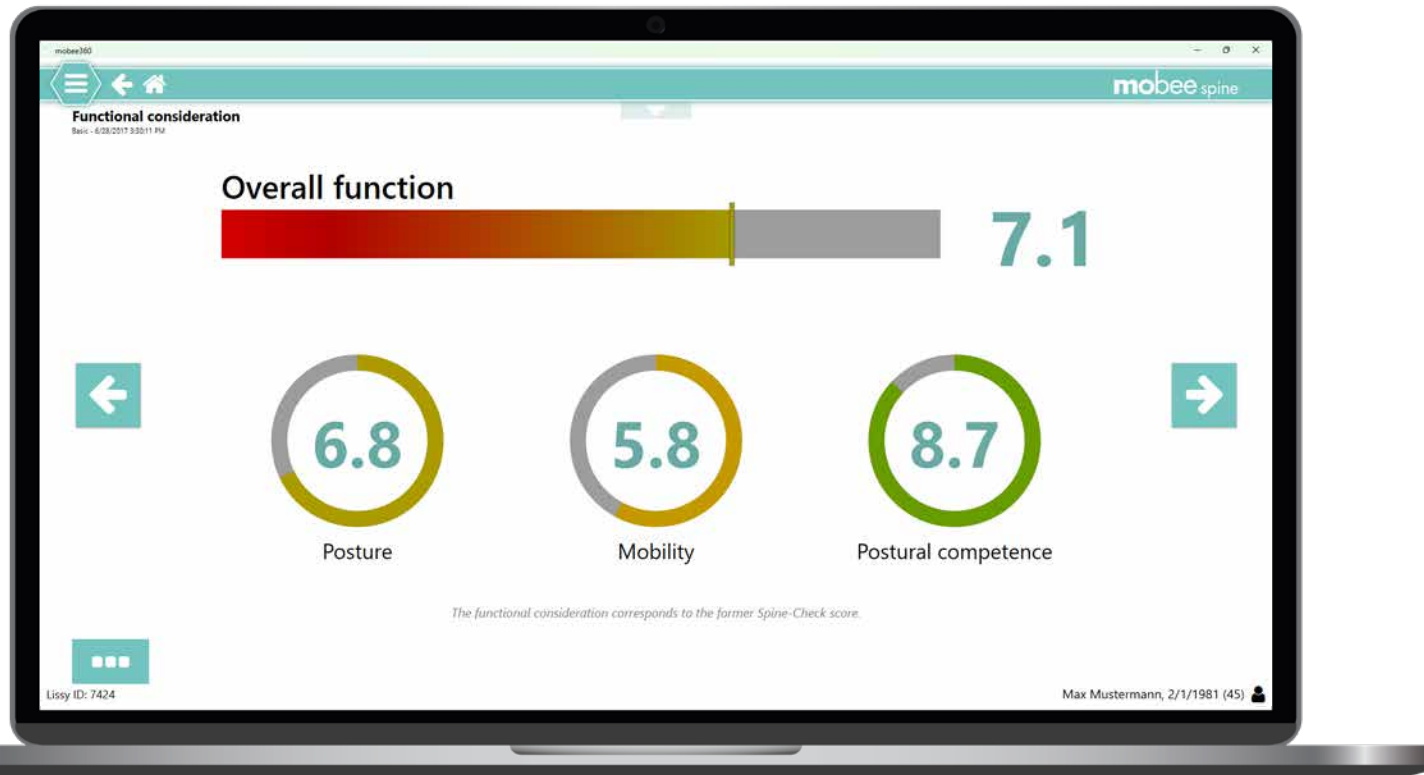

- Make postural resources and deficits visible
- Understand the impact of a healthy back function on everyday life
- Promote long-term mobility, healthy aging and coregevity® (longevity of the core)

mobee med



**JOINT & TRUNK MOBILITY**



**mobee® med supports the assessment of joint and trunk mobility and makes even small functional changes visible.**

- 142 different assessments of joint and trunk mobility based on standardized test protocols
- Clear display and visualization of mobility and functional limitations
- Objective documentation and progress tracking over time





- Make limitations in joint and trunk mobility visible
- Objectively document changes over time
- Strengthen motivation and compliance through visible progress

mobee fit

# MUSCULAR MOBILITY



**mobee® fit analyzes muscular mobility and makes restrictions and mobility imbalances visible.**

- Fast and easy mobility screening of eight health-relevant muscle areas
- Visualization of the individual's muscular mobility status including potential for improvement
- Basis for the planning of targeted training and mobility programs



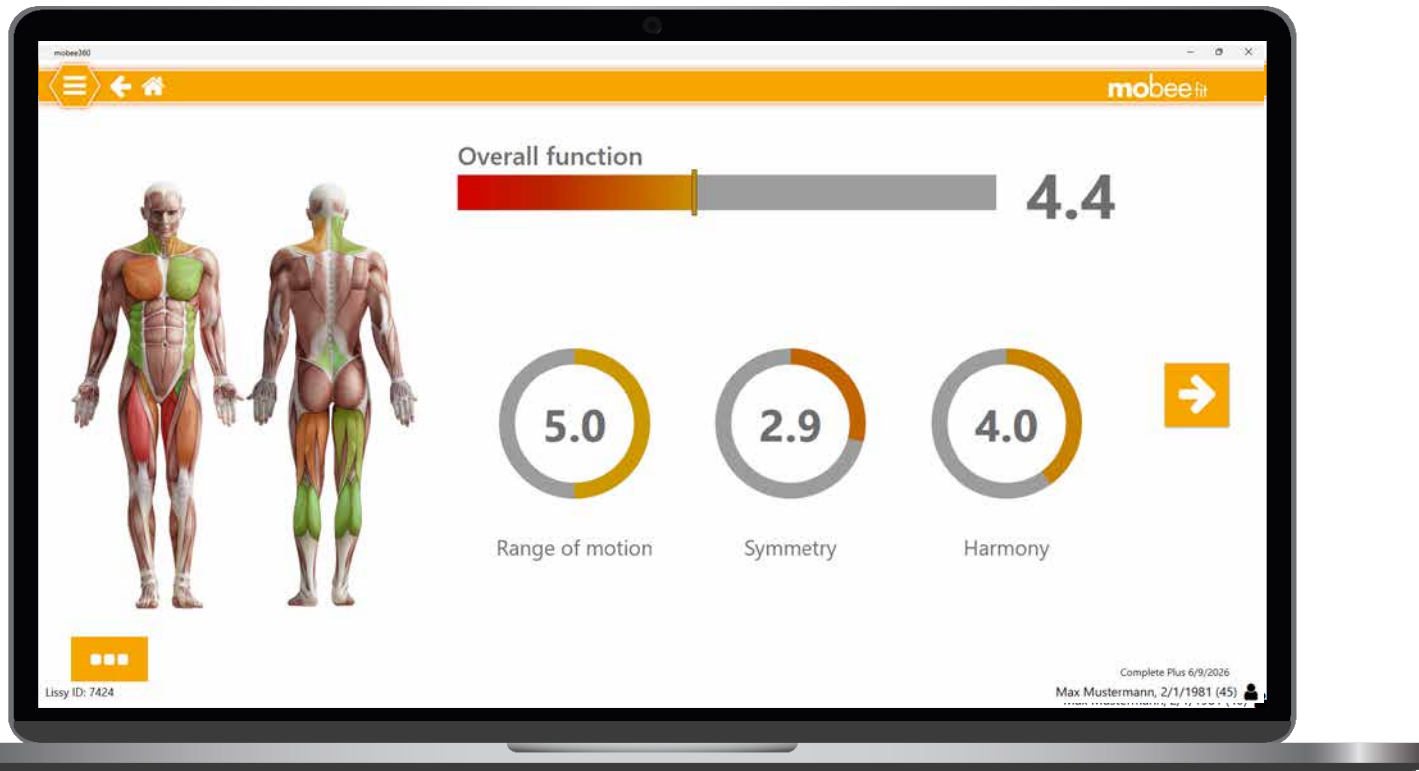

- Identify mobility deficits and asymmetries
- Understand the relationship between mobility and individual movement habits
- Create awareness for mobility as a key factor in „coregevity®“ (longevity of the core)

**TANITA**

**BODY COMPOSITION QUALITY**



**Assess body composition quality, muscle health and physical resources as key factors for long-term health and performance.**

- Analysis of muscle mass, muscle distribution and general body composition quality
- Identification of changes in physical resources over time
- Objective monitoring of muscle- and aging-related health parameters





- Make changes in body composition quality visible
- Support the preservation of physical capacity and a strong core
- Promote healthy aging and long-term independence through muscle health

**STRESS REGULATION**

A close-up shot of a person's hand holding a black handheld device over a foot wearing a white sneaker. The foot is resting on a green circular platform, which is part of a larger scale or sensor system.

**BALANCE**

**BODY COMPOSITION**

A computer monitor displaying health data. The screen shows two panels: 'IMU Body Score' with a large orange circle containing the number '99' and '100%' below it, and 'SkSchnittmuskelmasse' with a line graph showing a trend over time.

**METABOLIC HEALTH**

A close-up of a blue and white handheld device being used on a person's face. The device has a red sensor tip touching the skin.

**BEST AGERS MOBILITY**

A close-up of a person's face, likely an older woman, with a device being used on her forehead. The device is partially visible, and the person's eyes are closed.

# STRESS REGULATION

**Stress Pilot® Pro** analyzes stress, recovery and autonomic nervous system function to support individualized stress management.



# BALANCE

**S3 CHECK PRO** analysis assesses body stability, balance, symmetry, and sensorimotor function.



# BODY COMPOSITION

**mobee® scale** allows the assessment and documentation of general body composition with BIA monitors other than TANITA Pro.



# METABOLIC HEALTH

**mobee® metabolic** analyzes resting metabolism and daily activity patterns for a comprehensive understanding of individual metabolic health.



# BEST AGERS MOBILITY

**mobee® care** assesses functional mobility and supports healthy aging through objective monitoring of physical performance.



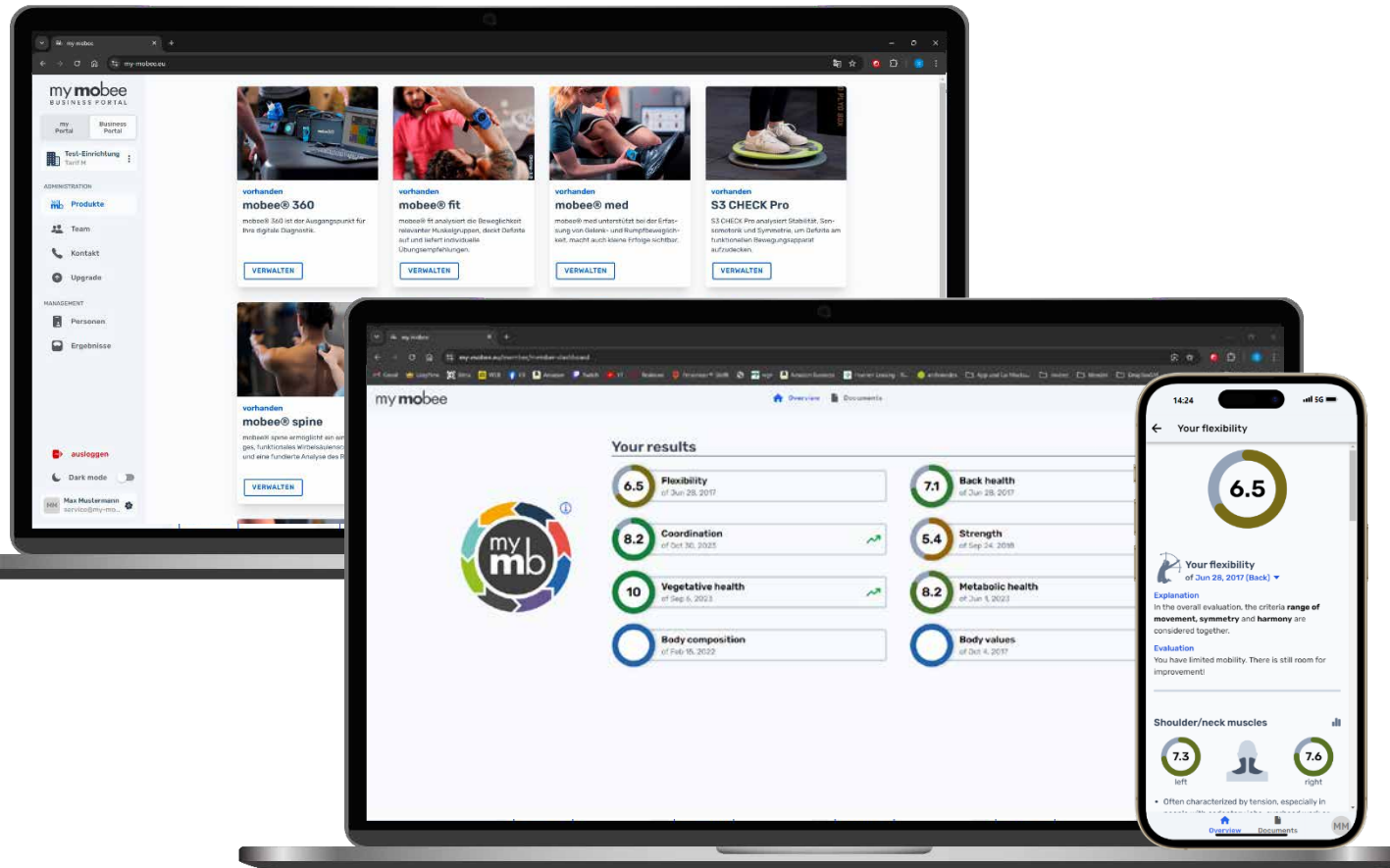

## my mobee® Business Portal

- Centralized management of modules
- Access to software downloads
- User documentation and support resources
- Webinars, training materials and tutorials
- Marketing and sales resources

## my mobee® consumer app (optional)

- Extend engagement beyond assessment
- Increase motivation through visible progress
- Provide digital access to results and insights
- Strengthen client retention and compliance

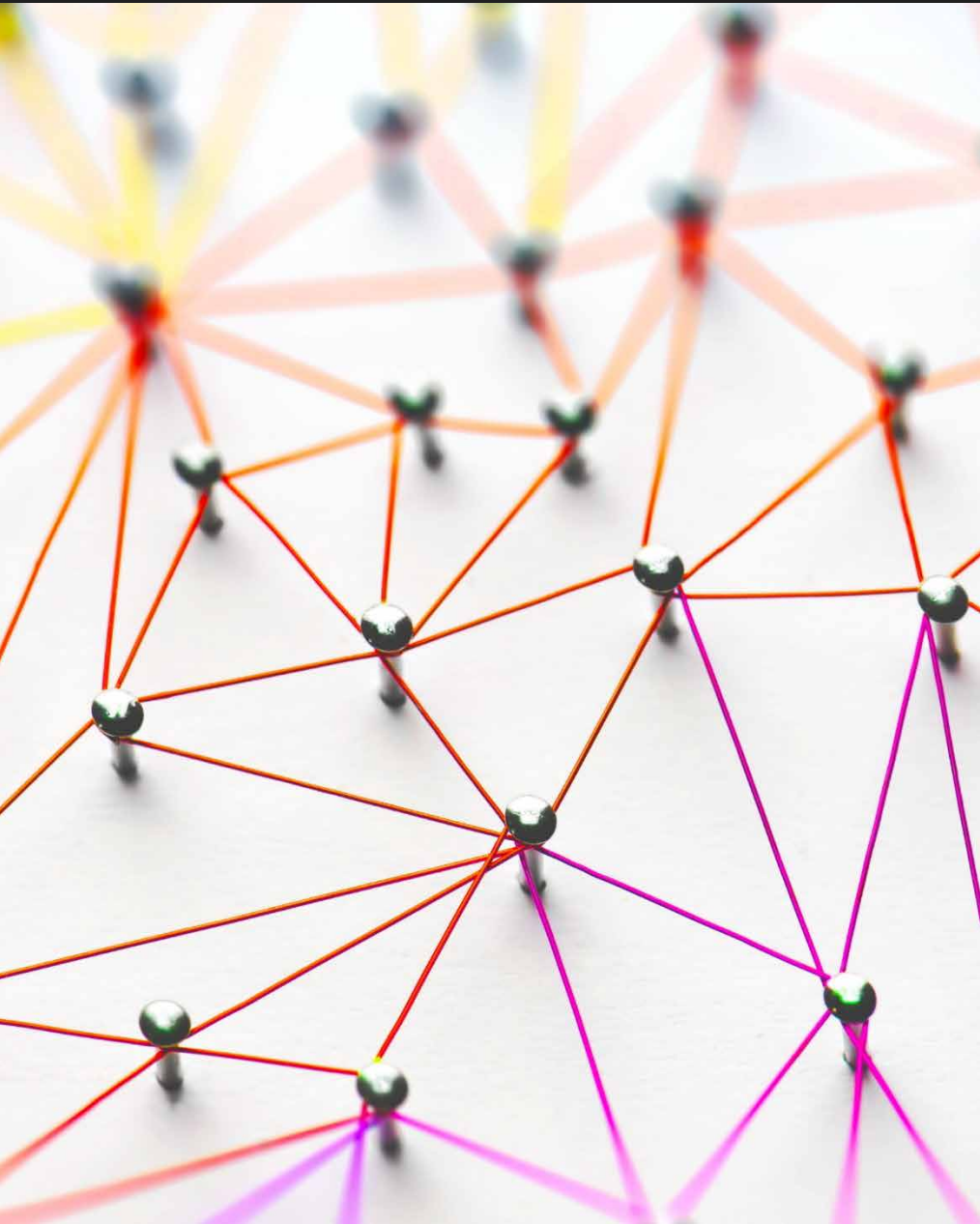

**TANITA**

**Dr. WOLFF**  
SPORTS & PREVENTION

**BITsoft**

**MFT**  
BODYTEAMWORK

**DCK med** Körper-Analyse  
auf höchstem Niveau

Just **Functional**

**medo.check**  
Software für Ihr Business

**milon**

**E G Y M**

**GBQM**

**InBody** **seca**

**YOLii**  
YOU LIKE IT

**PHYSIO**

**BLACKROLL**  
THE HEALTHSTYLE COMPANY

**SENSOPRO**

**CORTEX**

**ChiroCloud.de**

**MEDICAL**  
HealthCare GmbH

**MAGICLINE**  
A Sport Alliance Company

# Contact us



## mobee360

### SportMed SA – Headquarters

46, route de Wasserbillig  
L-6490 Echternach  
Tel.: +352 2672 0101  
Tel.: +49 6561 69 771 72  
Luxemburg

### SportMed SA – Sales Office

91, Esplanade de la Moselle  
L-6637 Wasserbillig  
Tel.: +352 2672 0101  
Tel.: +49 6561 69 771 72  
Luxemburg

Get to know all the functions and areas of application in an online presentation. All you need is a stable Internet connection and about 20 minutes of your time.

You can book an appointment for this directly and conveniently: [Online presentation](#)

[info@mobee.eu](mailto:info@mobee.eu) • [www.mobee.eu](http://www.mobee.eu)

SportMed operates under a **certified quality management system** according to **ISO 13485:2016**.

This internationally recognized standard confirms that our processes for the design, development, manufacturing and sales of medical devices meet regulatory requirements.

